

Most noteworthy result from the Portsmouth and District League this week is Gosport's win over I.B.M. in Division 1, which puts the former team in third place in the Championship race.

Tables down below are for Divisions 4 and 5 only.

Results in detail :

Division 1 : Gosport A  $3\frac{1}{2}$ , I.B.M. A  $2\frac{1}{2}$

(I. Stenhouse 1, W. McDougall 0; J.F.T. Charvill  $\frac{1}{2}$ , J.F. Wheeler  $\frac{1}{2}$ ;  
J.F. Coles  $\frac{1}{2}$ , R.E. Hartley  $\frac{1}{2}$ ; W.J.E. Yeeles  $\frac{1}{2}$ , S. Hicks  $\frac{1}{2}$ ; J. Coburn  $\frac{1}{2}$ ,  
M. Dillistone  $\frac{1}{2}$ ; C. Trotter  $\frac{1}{2}$ , A.P. Mackie  $\frac{1}{2}$ .)

Division 2 : Portsmouth B 4, Gosport B 2

(M. J. Cawston 1, J. Coburn 0; D.J. Scotney 0, P. Groth 1; N. Miller 0,  
P. Przybycin 1; B.V. Cochran 1, S. Williams 0; R.M. Prince 1, A. Elbourne 0;  
S.F. Young 1, K. Rudun Taylor 0.)

Fareham B 1, Polytechnic A 5

(D.C. Goddard 0, P. Colwill 1; R.C. Clark  $\frac{1}{2}$ , P. Sargeaunt  $\frac{1}{2}$ ; J.E.C. Grant 0,  
G. Adley 1; C.E. Frazer  $\frac{1}{2}$ , A. Grant  $\frac{1}{2}$ ; A.J. Lancashire 0, K. Clements 1;  
M. Cole 0, N. Argent 1.)

Division 4 : Plessey B  $4\frac{1}{2}$ , Emsworth A  $1\frac{1}{2}$

(G. Howells 0, V.M. Lawrence 1; A. Ball  $\frac{1}{2}$ , P. Robinson  $\frac{1}{2}$ ; C. Thomas 1,  
B. Turner 0; R. Armstrong 1, P. Durkee 0; A. Nazareth 1, W. Knight 0; S. Naim 1,  
E. Russell 0.)

Fareham E  $2\frac{1}{2}$ , Leigh Park B  $3\frac{1}{2}$

(K. Reed 1, S. Dymel 0; T. Marsh  $\frac{1}{2}$ , J. Mortlock  $\frac{1}{2}$ ; R. Warwick 0, R. Smith 1;  
N. Bradberry 1, R. Collins 0; T. Birks 0, B. Mellor 1; J. Cope 0, M. Arnold 1.)

Division 5 : I.B.M. C  $4\frac{1}{2}$ , CO-OP B  $1\frac{1}{2}$

(M. Dillistone 1, J. Baillie 0; P. Burns  $\frac{1}{2}$ , T. Ruff  $\frac{1}{2}$ ; J. Liddell 1, E. Dove 0;  
F. Savage 1, C. Pink 0; H. Oakley 0, K. McPhee 1; A. Simmons 1, J. Foster 0.)

Petersfield 5, CO-OP C 1

(W. Hazelton 1, A. Daley 0; G. Gardener 1, A. Ruff 0; R. Chambers 0, S. Russell  
G. Strouts 1, G.T. Baillie 0; P. Dodd 1, B. Daley 0; D. Ainslie 1, Sue Johnson 0.)

CO-OP B 5, Fareham F 1

(S. Baillie 0, T. Marsh 1; Terri Ruff 1, S. Gainey 0; Emma Dove 1, P. Webb 0;  
C. Pink 1, Sue Bradberry 0; N. Ruff 1, G. Cawte 0; F. Middleton 1,  
Lynde Bradberry 0.)

/Continued .....

TABLES

	<u>P</u>	<u>W</u>	<u>D</u>	<u>F</u>	<u>A</u>	<u>Pts</u>
<u>Division 4</u>						
Plessey B	6	5	0	22 $\frac{1}{2}$	12 $\frac{1}{2}$	10
Co op A	4	4	0	19 $\frac{1}{2}$	4 $\frac{1}{2}$	8
Portsmouth D	5	3	1	16	13	7
Fareham D	4	2	0	13	11	4
Leigh Park B	5	2	0	14	16	4
Fareham E	6	1	0	13 $\frac{1}{2}$	22 $\frac{1}{2}$	2
Emsworth A	6	0	1	8 $\frac{1}{2}$	27 $\frac{1}{2}$	1
<u>Division 5</u>						
IBM C	4	4	0	17	7	8
Co op B	5	4	0	19	11	8
Petersfield	4	2	0	15 $\frac{1}{2}$	8 $\frac{1}{2}$	4
Co op C	5	2	0	15 $\frac{1}{2}$	14 $\frac{1}{2}$	4
Emsworth B	3	0	0	3	15	0
Fareham F	3	0	0	2	16	0

More results from the local Middle Schools League, this time from the Portsmouth group:-

Westfield 0, Southsea 5

(J. Simmons 0, C. Vasey 1; N. Drake 0, M. Walters 1; S. Jones 0, A. Lines 1; S. Simmons 0, H. Mitchley 1; D. Stephens 0, R. Plant 1.)

Court Lane 2 $\frac{1}{2}$ , Westfield 2 $\frac{1}{2}$

(J. Swindell 0, J. Simmons 1; G. Pointon 0, N. Drake 1; P. Young 1, S. Jones 0; A. Fraser  $\frac{1}{2}$ , S. Simmons  $\frac{1}{2}$ ; S. Britten 1, D. Stephens 0.)

Southsea 3, Northgate 2

(C. Vasey 1, A. Eddles 0; M. Walters 0, N. Pidgeon 1; A. Lines 0, R. Churchill 1; H. Mitchley 1, A. Tharby 0; R. Plant 1, P. Wheatcroft 0.)

Court Lane 2, Portsdown Park 3

(G. Pointon 1, G. Norris 0; J. Swindell 1, P. Critchett 0; N. Parry 0, I. Morris 1; A. Fraser 0, M. Nicklen 1; C. Marriott 0, M. Shaw 1.)

Southsea 5, Cumberland 0

(C. Vasey 1, J. Lewis 0; A. Lines 1, G. Thompson 0; H. Mitchley 1, M. Lewis 0; R. Plant 1, J. Cole 0; J. Scammell 1, J. Jenson 0.)

Southsea 4 $\frac{1}{2}$ , Court Lane  $\frac{1}{2}$

(C. Vasey 1, P. Young 0; M. Walters  $\frac{1}{2}$ , G. Pointon  $\frac{1}{2}$ ; A. Lines 1, J. Swindell 0; H. Mitchley 1, A. Fraser 0; J. Scammell 1, C. Marriott 0.)

/Continued .....

A simple "white to move and mate in 2" problem by the late Barry Andrade - solution next week.

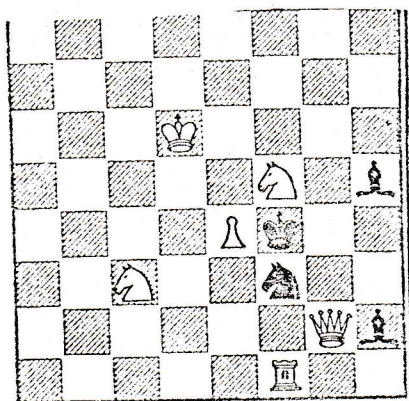

~~Solution to last week's "2 mover".~~

1. ~~R-KN1 (waiting)~~

~~if 1 ..... QB moves; 2. N-N4~~

~~if 1 ..... B x R; 2. Q-N3~~

~~if 1 ..... N x R (or N any); 2. N-Q5~~

~~(or N any)~~

J.E.C.G